

# THE LAST DAY OF THE HOLIDAY

ARRICONE

♩ = 96 BOSSA NOVA

2 ALTO SAX. 1

THE LAST DAY OF THE HOLIDAY

37

3

C

(C)

(PIANO SOLO)

16

(D)

2 ALTO SAX. 2

THE LAST DAY OF THE HOLIDAY

37

3

(C)

(PIANO SOLO)

16

(D)

61

65

69

73

77

# THE LAST DAY OF THE HOLIDAY

ARRICONE

♩=96 BOSSA NOVA

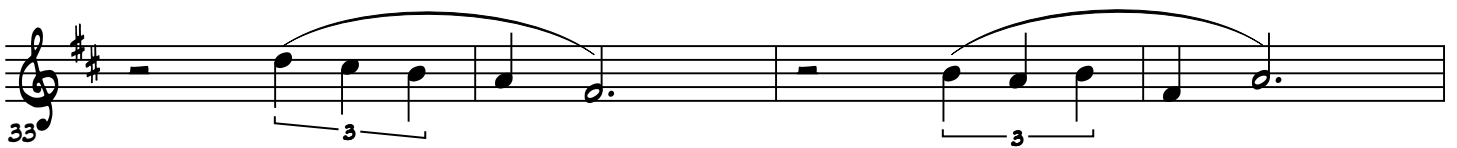
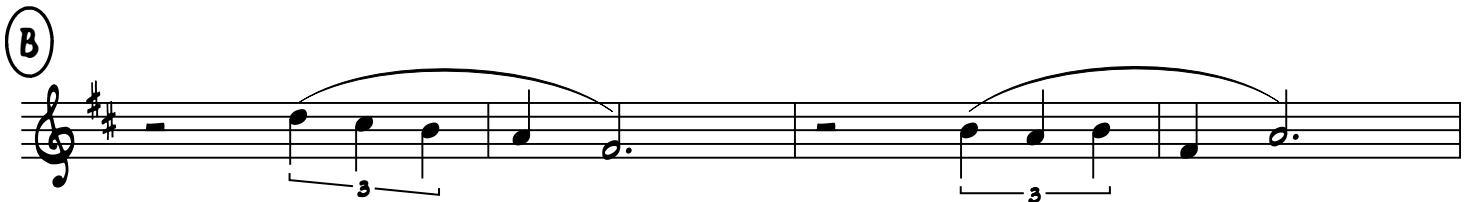
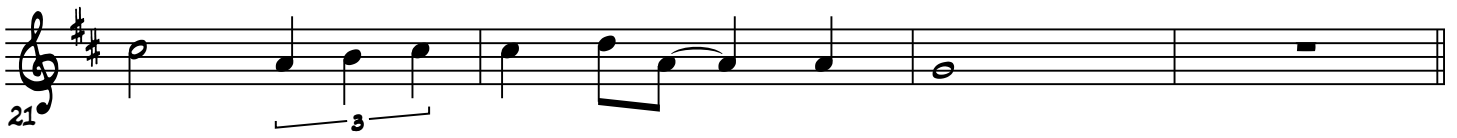

2 TENOR SAX. 1

THE LAST DAY OF THE HOLIDAY

(C)

(PIANO SOLO)

16

(D)

61

65

69

73

77

# THE LAST DAY OF THE HOLIDAY

ARRICONE

♩=96 BOSSA NOVA

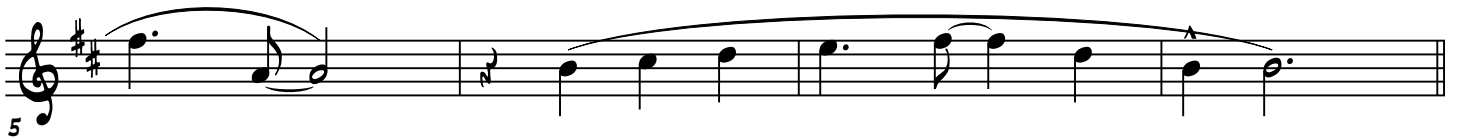

5

*f* 9

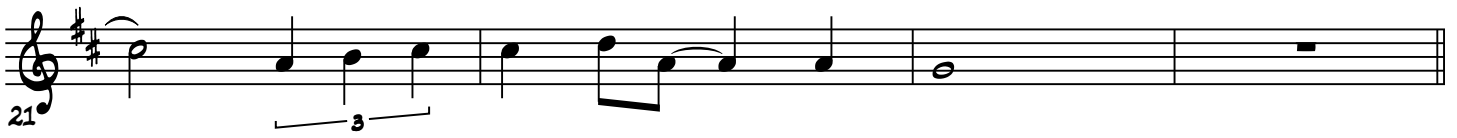

21

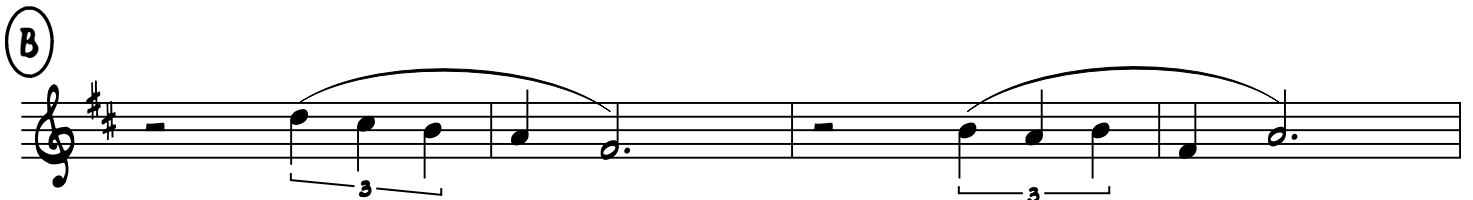

29

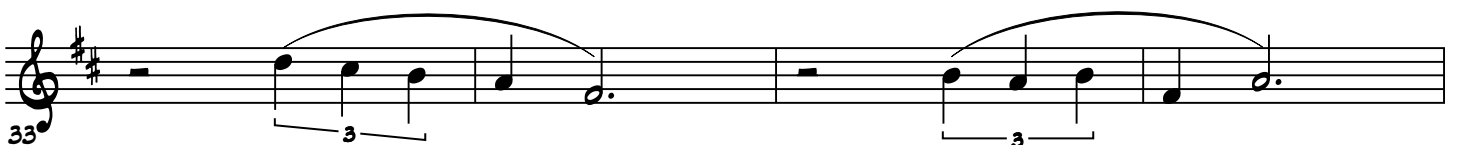

33

2 TENOR SAX. 2

THE LAST DAY OF THE HOLIDAYS

(C)

(PIANO SOLO)

16

(D)

# THE LAST DAY OF THE HOLIDAY

ARRICONE

♩=96 BOSSA NOVA

2 BARITONE SAX.

THE LAST DAY OF THE HOLIDAY

37

(C)

(PIANO SOLO)

16

(D)

61

65

69

73

77

THE LAST DAY OF THE HOLIDAY

TRUMPET IN B $\flat$  1

# THE LAST DAY OF THE HOLIDAY

ARRICONE

$\text{♩} = 96$  BOSSA NOVA

2

(A) *f*

(B) 6

THE LAST DAY OF THE HOLIDAY

TRUMPET IN B $\flat$  2

TRUMPET IN B $\flat$  3

# THE LAST DAY OF THE HOLIDAY

ARRICONE

$\text{♩} = 96$  BOSSA NOVA

5

(A) *f*

13

17

21

(B) 6

33

THE LAST DAY OF THE HOLIDAY

TRUMPET IN B $\flat$  3

(C) PIANO SOLO

(D)

TRUMPET IN B $\flat$  4

# THE LAST DAY OF THE HOLIDAY

ARRICONE

$\text{♩} = 96$  BOSSA NOVA

2

(A) *f*

(B) 6

THE LAST DAY OF THE HOLIDAY

TRUMPET IN B $\flat$  4

37

C

PIANO SOLO

16

D

15

73

77

TROMBONE 1

# THE LAST DAY OF THE HOLIDAY

ARRICONE

♩=96 BOSSA NOVA

2

5

(A)

17

21

(B)

33

37

THE LAST DAY OF THE HOLIDAY

2  
C

TROMBONE 1

PIANO SOLO

16

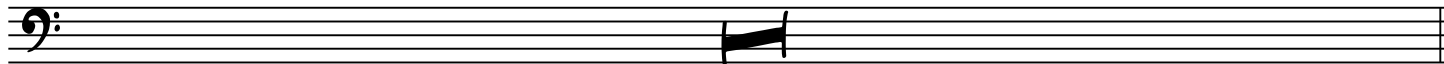

D

15

f

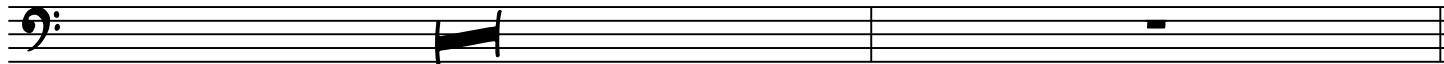

♩

2

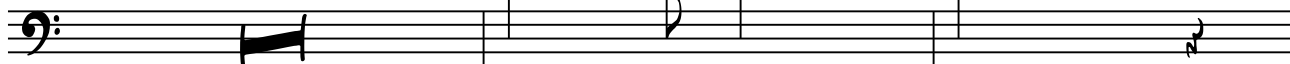

73

77

# THE LAST DAY OF THE HOLIDAY

ARRICONE

♩=96 BOSSA NOVA

2

5

(A) *f* 6

17

21

(B) 5

33

37

THE LAST DAY OF THE HOLIDAY

2 TROMBONE 2  
C (PIANO SOLO)

16

D 15 f

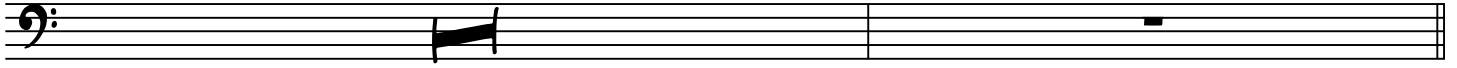

⊕

2

73

77

THE LAST DAY OF THE HOLIDAY

2  
C TROMBONE 3  
PIANO SOLO

16

D

15

f

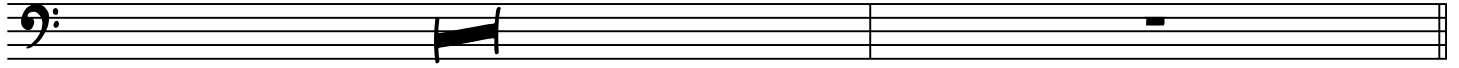

♩

2

73

77

TROMBONE 4

# THE LAST DAY OF THE HOLIDAY

ARRICONE

♩=96 BOSSA NOVA

2

5

(A) *f* 9

21

(B) 5

33

37

(C) PIANO SOLO 16

THE LAST DAY OF THE HOLIDAY

2  
D

TROMBONE 4

f

15

⊕

2

73

77

# THE LAST DAY OF THE HOLIDAY

ARRICONE

♩ = 96 BOSSA NOVA

CMAJ

Dmi<sup>7</sup>/C

SIMILE

CMAJ

Dmi<sup>7</sup>/C

CMAJ

Dmi<sup>7</sup>/C

CMAJ

Dmi<sup>7</sup>/G

**A** *f.*

CMAJ

Dmi<sup>7</sup>

E mi<sup>7</sup>

FMAJ

E mi<sup>7</sup>

A mi<sup>7</sup>

Dmi<sup>7</sup>

G<sup>7</sup>

CMAJ

Dmi<sup>7</sup>

E mi<sup>7</sup>

FMAJ

E mi<sup>7</sup>

A mi<sup>7</sup>

Dmi<sup>7</sup>

G<sup>7</sup> E<sup>7(b9)</sup>

17

**B**

A mi<sup>7</sup>

E mi<sup>7</sup>

FMAJ

E mi<sup>7</sup>

Dmi<sup>7</sup>

G<sup>7</sup>

CMAJ

E<sup>7(b9)</sup>

A mi<sup>7</sup>

E mi<sup>7</sup>

FMAJ

E mi<sup>7</sup>

Dmi<sup>7</sup>

G<sup>7</sup>

⊕

CMAJ

Dmi<sup>7</sup>/G

33

**C** (PIANO SOLO)

CMAJ

Dmi<sup>7</sup>

E mi<sup>7</sup>

FMAJ

E mi<sup>7</sup>

A mi<sup>7</sup>

Dmi<sup>7</sup>

G<sup>7</sup>

CMAJ

Dmi<sup>7</sup>

E mi<sup>7</sup>

FMAJ

E mi<sup>7</sup>

A mi<sup>7</sup>

Dmi<sup>7</sup>

G<sup>7</sup> E<sup>7(b9)</sup>

49

**D**

A mi<sup>7</sup>

E mi<sup>7</sup>

FMAJ

E mi<sup>7</sup>

Dmi<sup>7</sup>

G<sup>7</sup>

CMAJ

E<sup>7</sup>

2 GUITAR

THE LAST DAY OF THE HOLIDAY

AMI<sup>7</sup> EMI<sup>7</sup> FMAJ EMI<sup>7</sup> DMI<sup>7</sup> DMI<sup>7</sup>/G CMAJ DMI<sup>7</sup>/G

65

CMAJ DMI<sup>7</sup>/C EMI<sup>7</sup>/C DMI<sup>7</sup>/C CMAJ DMI<sup>7</sup>/C CMAJ DMI<sup>7</sup>/G AMI<sup>9</sup>

73

PIANO

# THE LAST DAY OF THE HOLIDAY

ARRICONE

♩ = 96 BOSSA NOVA

PIANO

CMAJ DMI<sup>7</sup>/C CMAJ DMI<sup>7</sup>/C CMAJ DMI<sup>7</sup>/C CMAJ DMI<sup>7</sup>/G

(A) CMAJ DMI<sup>7</sup> EMI<sup>7</sup> FMAJ EMI<sup>7</sup> AMI<sup>7</sup> DMI<sup>7</sup> G<sup>7</sup>

PNO.

CMAJ DMI<sup>7</sup> EMI<sup>7</sup> FMAJ EMI<sup>7</sup> AMI<sup>7</sup> DMI<sup>7</sup> G<sup>7</sup> E<sup>7</sup>(b9)

PNO.

17

(B) AMI<sup>7</sup> EMI<sup>7</sup> FMAJ EMI<sup>7</sup> DMI<sup>7</sup> G<sup>7</sup> CMAJ E<sup>7</sup>(b9)

PNO.

AMI<sup>7</sup> EMI<sup>7</sup> FMAJ EMI<sup>7</sup> DMI<sup>7</sup> G<sup>7</sup> CMAJ DMI<sup>7</sup>/G

PNO.

33

(C) (PIANO SOLO) CMAJ DMI<sup>7</sup> EMI<sup>7</sup> FMAJ EMI<sup>7</sup> AMI<sup>7</sup> DMI<sup>7</sup> G<sup>7</sup>

PNO.

CMAJ DMI<sup>7</sup> EMI<sup>7</sup> FMAJ EMI<sup>7</sup> AMI<sup>7</sup> DMI<sup>7</sup> G<sup>7</sup> E<sup>7</sup>(b9)

PNO.

49

2 **D** PIANO  
A<sup>mi</sup>7

THE LAST DAY OF THE HOLIDAY

E<sup>mi</sup>7

F<sup>MAJ</sup>

E<sup>mi</sup>7

D<sup>mi</sup>7

G<sup>7</sup>

C<sup>MAJ</sup>

E<sup>7</sup>

PNO.

PNO.

A<sup>mi</sup>7 E<sup>mi</sup>7 F<sup>MAJ</sup> E<sup>mi</sup>7 D<sup>mi</sup>7 D<sup>mi</sup>7/G C<sup>MAJ</sup> D<sup>mi</sup>7/G **f**

65

PNO.

C<sup>MAJ</sup> D<sup>mi</sup>7/C E<sup>mi</sup>7/C D<sup>mi</sup>7/C C<sup>MAJ</sup> D<sup>mi</sup>7/C C<sup>MAJ</sup> D<sup>mi</sup>7/G A<sup>mi</sup>9

73

# THE LAST DAY OF THE HOLIDAY

ARRICONE

♩=96 BOSSA NOVA

CMAJ DMI7/C CMAJ DMI7/C CMAJ DMI7/C CMAJ DMI7/G

(A) CMAJ DMI7 EMI7 FMAJ EMI7 AMI7 DMI7 G7

CMAJ DMI7 EMI7 FMAJ EMI7 AMI7 DMI7 G7 E7(b9)

17

(B) AMI7 EMI7 FMAJ EMI7 DMI7 G7 CMAJ E7

AMI7 EMI7 FMAJ EMI7 DMI7 G7 CMAJ DMI7/G

33

(PIANO SOLO)

(C) CMAJ DMI7 EMI7 FMAJ EMI7 AMI7 DMI7 G7

CMAJ DMI7 EMI7 FMAJ EMI7 AMI7 DMI7 G7 E7(b9)

49

2 **D** BASS

THE LAST DAY OF THE HOLIDAY

Ami<sup>7</sup> Emi<sup>7</sup> FMAJ Emi<sup>7</sup> Dmi<sup>7</sup> G<sup>7</sup> CMAJ E<sup>7</sup>

Ami<sup>7</sup> Emi<sup>7</sup> FMAJ Emi<sup>7</sup> Dmi<sup>7</sup> Dmi<sup>7</sup>/G CMAJ Dmi<sup>7</sup>/G

65

CMAJ Dmi<sup>7</sup>/C Emi<sup>7</sup>/C Dmi<sup>7</sup>/C CMAJ Dmi<sup>7</sup>/C CMAJ Dmi<sup>7</sup>/G Ami<sup>9</sup>

73

# THE LAST DAY OF THE HOLIDAY

ARRICONE

♩=96 BOSSA NOVA

5

(A)  PLAY BOSSA NOVA WHOLE SONG

17

(B)

33

(C)  PIANO SOLO

49

2 DRUM SET

THE LAST DAY OF THE HOLIDAY

(D)

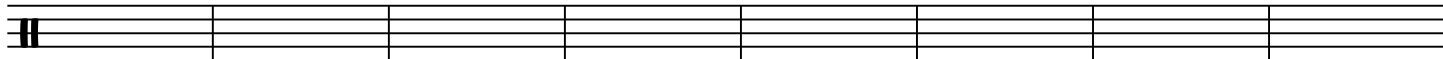

f

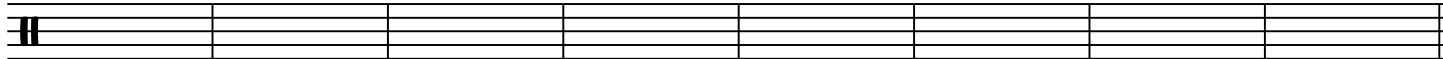

65

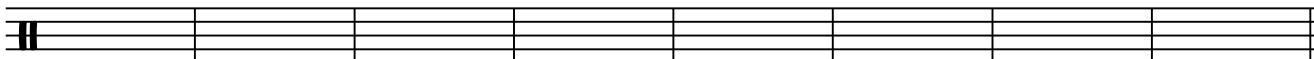

73

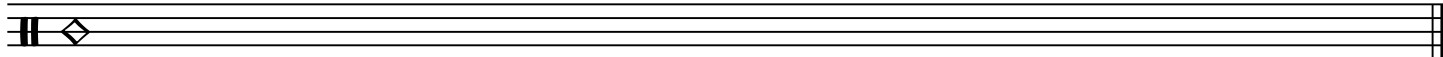

81

SOPRANO SAX.

# THE LAST DAY OF THE HOLIDAY

ARRICONE

♩=96 BOSSA NOVA

(A) *f* 9

(B)

THE LAST DAY OF THE HOLIDAY

(C)

SOPRANO SAX.

(PIANO SOLO)

16

(D)

61

65

69

73

77

SCORE

# THE LAST DAY OF THE HOLIDAY

ARRICONE

*♩ = 96 BOSSA NOVA*

**A**

**CHORD PROGRESSIONS:**

Guitar: CMAJ, Dmi7/C, CMAJ/C, Dmi7/C, CMAJ, Dmi7/C, CMAJ, Dmi7/G, CMAJ, Dmi7, Emi7, FMAJ, Emi7, Ami7

Piano: CMAJ, Dmi7/C, CMAJ/C, Dmi7/C, CMAJ, Dmi7/C, CMAJ, Dmi7/G, CMAJ, Dmi7, Emi7, FMAJ, Emi7, Ami7

Drum Set: *PLAY BOSSA NOVA MIDDLE SONG*

©ARRICONE 2013

THE LAST DAY OF THE HOLIDAY

8

S. Sx. 1.5

A. Sx. 1 1.5

A. Sx. 2 1.5

T. Sx. 1 1.5

T. Sx. 2 1.5

B. Sx. 1.5

B. Trp. 1 1.5

B. Trp. 2 1.5

B. Trp. 3 1.5

B. Trp. 4 1.5

Tbn. 1 1.5

Tbn. 2 1.5

Tbn. 3 1.5

Tbn. 4 1.5

Gtr. 1.5

Pno. 1.5

Bass 1.5

D. S. 1.5

Dmi7 G7 CMAJ Dmi7 Emi7 FMAJ Emi7 Ami7 Dmi7 G7 E7(9) Ami7 Emi7 FMAJ Emi7 Dmi7 G7 CMAJ E7(9)

THE LAST DAY OF THE HOLIDAY  
PIANO SOLO

This musical score is for the piece "The Last Day of the Holiday" (Piano Solo). It is arranged for a full band and piano. The score includes parts for:

- Saxophones: S. Sax., A. Sax. 1 & 2, T. Sax. 1 & 2, B. Sax.
- Trumpets: B. Trp. 1, 2, 3, 4
- Trombones: Tbn. 1, 2, 3, 4
- Guitar: Gtr.
- Piano: Pno.
- Bass: Bass
- Drums: D. S.

Chord progression for Piano, Guitar, and Bass:

Am<sup>7</sup> Em<sup>7</sup> Fmaj Em<sup>7</sup> Dm<sup>7</sup> G<sup>7</sup> Cmaj Dm<sup>7</sup>/G Cmaj Dm<sup>7</sup> Em<sup>7</sup> Fmaj Em<sup>7</sup> Am<sup>7</sup> Dm<sup>7</sup> G<sup>7</sup> Cmaj Dm<sup>7</sup> Em<sup>7</sup>

THE LAST DAY OF THE HOLIDAY

S. Sx.

A. Sx. 1

A. Sx. 2

T. Sx. 1

T. Sx. 2

B. Sx.

B. Trp. 1

B. Trp. 2

B. Trp. 3

B. Trp. 4

Tbn. 1

Tbn. 2

Tbn. 3

Tbn. 4

Gtr.

Pno.

Bass

D. S.

THE LAST DAY OF THE HOLIDAY

70

S. Sx. 1

A. Sx. 1

A. Sx. 2

T. Sx. 1

T. Sx. 2

B. Sx.

B. Trp. 1

B. Trp. 2

B. Trp. 3

B. Trp. 4

Tbn. 1

Tbn. 2

Tbn. 3

Tbn. 4

Gtr.

Pno.

BASS

D. S.

70

Dm7/G CMAJ Dm7/G CMAJ Dm7/C E7m7/C Dm7/C CMAJ Dm7/C CMAJ Dm7/G Am9