

TRAIN SHUFFLE

ARRICONE

♩=136 MEDIUM BLUES

12

A

17

21

B

29

C

37

2 ALTO SAX. 1

TRAIN SHUFFLE

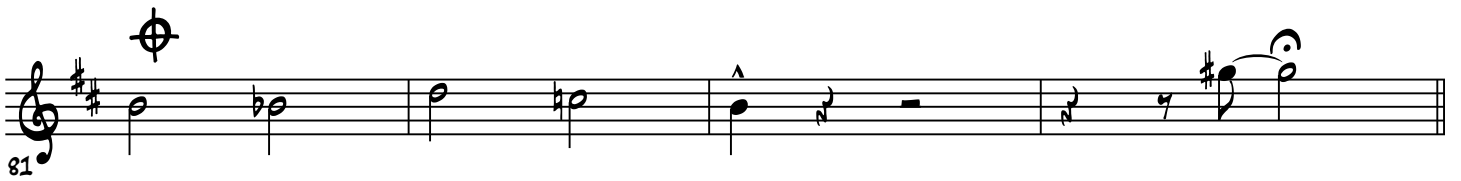
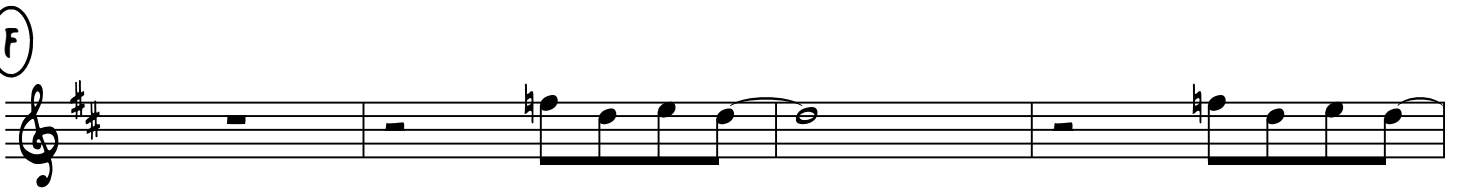

TRAIN SHUFFLE

ARRICONE

♩=136 MEDIUM BLUES

12

(A)

(B)

(C)

2 TENOR SAX. 1

TRAIN SHUFFLE

41

(D) SOLOS 11 (E)

61

65

69

(F)

73

77

81

85

BARITONE SAX.

TRAIN SHUFFLE

ARRICONE

♩=136 MEDIUM BLUES

12

(A) *f*

17

21

(B)

29

(C)

37

BARITONE SAX.

41

(D) SOLOS 11 (E)

61

65

(F)

73

77

81

TRUMPET IN B \flat 1

TRAIN SHUFFLE

ARRIGONE

$\text{♩} = 136$ MEDIUM BLUES

12

(A) *f* 12

(B)

29

(C) 2

37

41

(D) SOLOS 11

2

TRAIN SHUFFLE

(E) TRUMPET IN B \flat 1

61

65

(F)

73

77

81

TRAIN SHUFFLE

ARRICONE

$\text{♩} = 136$ MEDIUM BLUES

12

A *f*

12

B

29

C 2

37

41

D SOLOS

11

TRAIN SHUFFLE

2
E TRUMPET IN B \flat 2

61

65

F

73

77

81

TRUMPET IN B \flat 3

TRAIN SHUFFLE

ARRICONE

$\text{♩} = 136$ MEDIUM BLUES

12

(A) *f* 12

(B)

29

(C) 2

37

41

(D) SOLOS 11

TRAIN SHUFFLE

2
E TRUMPET IN B \flat 3

61

65

F

73

77

81

TRAIN SHUFFLE

ARRICONE

♩=136 MEDIUM BLUES

12

(A)

17

21

(B)

29

(C)

37

2 ALTO SAX. 2

TRAIN SHUFFLE

41

41

(D) SOLOS 11 (E)

(D) SOLOS 11 (E)

61

61

65

65

(F)

(F)

73

73

77

77

81

81

TRUMPET IN B \flat 4

TRAIN SHUFFLE

ARRICONE

$\text{♩} = 136$ MEDIUM BLUES

12

(A) *f* 12

(B)

29

(C) 2

37

41

(D) SOLOS 11

TRAIN SHUFFLE

2

E

TRUMPET IN B \flat 4

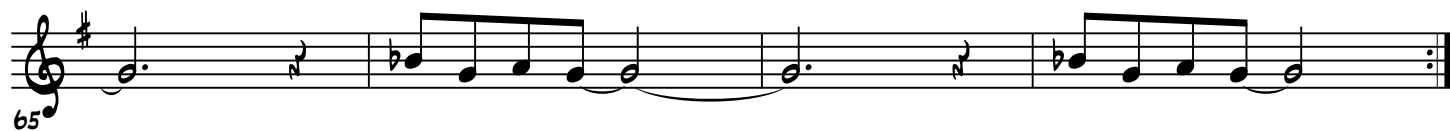
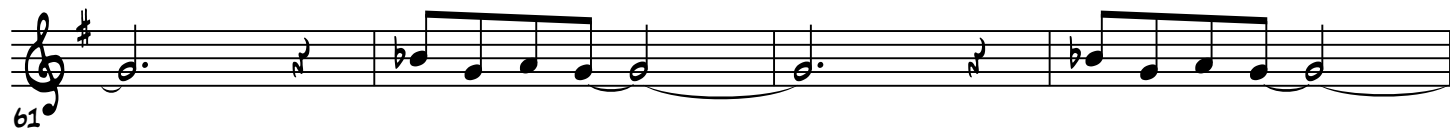

F

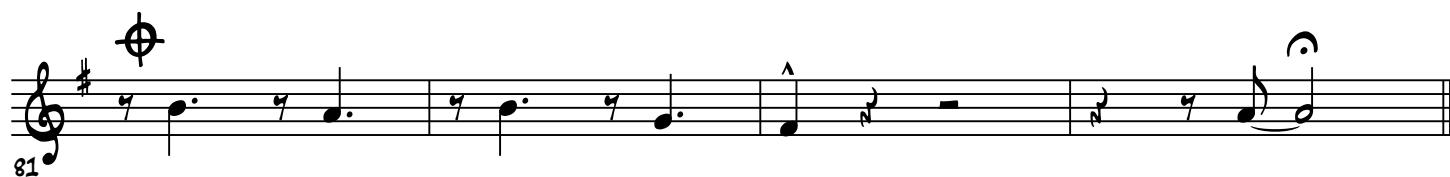
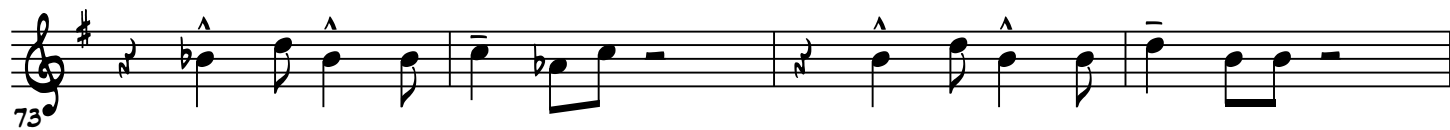
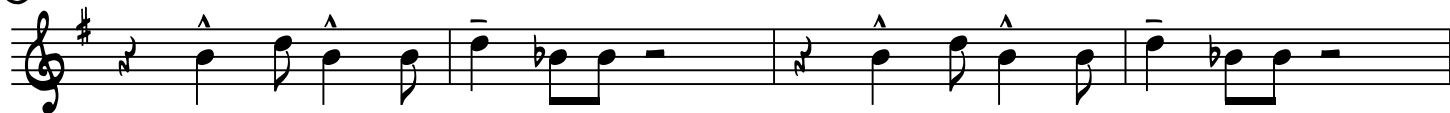

TROMBONE 2

TRAIN SHUFFLE

ARRICONE

♩=136 MEDIUM BLUES

12

(A)

f

12

(B)

29

(C)

37

41

(D)

SOLOS

11

TRAIN SHUFFLE

2

(E)

TROMBONE 2

61

65

(F)

73

77

81

TRAIN SHUFFLE

ARRICONE

♩=136 MEDIUM BLUES

12

(A)

f

12

(B)

29

(C)

37

41

(D)

SOLOS

11

2

TRAIN SHUFFLE

(E) TROMBONE 3

61

65

(F)

73

77

81

TRAIN SHUFFLE

ARRICONE

♩=136 MEDIUM BLUES

12

(A)

(B)

(C)

2 TENOR SAX. 2

TRAIN SHUFFLE

41

(D) SOLOS 11 (E)

61

65

69

(F)

73

77

81

85

TRAIN SHUFFLE

ARRIGONE

♩=136 MEDIUM BLUES

F7 INTRO B^b7 F7

B^b7 A^b7 F7

C7 B^b7 F7 F7 C7

(A) *f* F7 B^b7 F7

B^b7 A^b7 F7

C7 B^b7 F7 F7 C7

(B) B^b7 A^b7 F7

B^b7 A^b7 G^b7 C7(#9)

2
GUITAR TRAIN SHUFFLE
C F7 B^b7 F7

B^b7 A^b7 F7

37

C7 B^b7 F7 F7 C7

41

D F7 SOLOS B^b7 F7

B^b7 A^b7 F7

49

C7 B^b7 F7

53

E F7 B^b7 F7

B^b7 A^b7 F7

61

GUITAR

TRAIN SHUFFLE

C7

B^b7

F7

65

F

F7

B^b7

F7

B^b7

A^b7

F7

73

C7

B^b7

F7

77

F⁹

E^b9

D⁷(9)

D^b9

C⁹

F⁹

81

TROMBONE 1

TRAIN SHUFFLE

ARRIGONE

♩=136 MEDIUM BLUES

12

(A)

f

12

(B)

29

(C)

37

41

(D)

SOLOS

11

PIANO

♩=136 MEDIUM BLUES

TRAIN SHUFFLE

ARRICONE

PIANO

INTRO F7 B^b7 F7 F7 B^b7 A^b7

PNO.

F7 F7 C7 B^b7 F7 F7 C7

① PNO.

F7 B^b7 F7 B^b7 A^b7

PNO.

19 F7 C7 B^b7 F7 F7 C7

② PNO.

B^b7 SIMILE A^b7 F7 B^b7 A^b7 G^b7 C7(49)

③ PNO.

F7 B^b7 F7 B^b7 A^b7

2 PIANO

TRAIN SHUFFLE

F⁷ C⁷ B^{b7} F⁷ F⁷ C⁷ ⊕

PNO. 39

(D) SOLOS F⁷ B^{b7} F⁷ B^{b7} A^{b7}

PNO. 51

(E) F⁷ B^{b7} F⁷ B^{b7} A^{b7}

PNO. 63

(F) F⁷ BRASS B^{b7} F⁷ B^{b7} A^{b7}

PNO. 75

PNO. 81

2

TRAIN SHUFFLE

(E) TROMBONE 4

61

65

73

77

81

BASS

TRAIN SHUFFLE

♩=136 MEDIUM BLUES

ARRIGONE

INTRO

F⁷ B^{b7} F⁷ B^{b7} A^{b7}

F⁷ C⁷ B^{b7} F⁷ F⁷ C⁷

7
(A) F⁷ B^{b7} F⁷ B^{b7} A^{b7}

F⁷ C⁷ B^{b7} F⁷ F⁷ C⁷

19
(B) B^{b7} A^{b7} F⁷ B^{b7} A^{b7} G^{b7}

(C) F⁷ B^{b7} F⁷ B^{b7} A^{b7}

F⁷ C⁷ B^{b7} F⁷ F⁷ C⁷ ⊕

39
(D) F⁷ B^{b7} F⁷ B^{b7} A^{b7}

TRAIN SHUFFLE

ARRIGONE

♩=136 MEDIUM BLUES

INTRO

4/4

(A) *f*

(B)

(C)

(D) SOLOS

(E)

(F) STRONG BACK BEAT

TRAIN SHUFFLE

ARRICONE

J=136 MEDIUM BLUES

ALTO SAX. 1

ALTO SAX. 2

TENOR SAX. 1

TENOR SAX. 2

BARITONE SAX.

TRUMPET IN B \flat 1

TRUMPET IN B \flat 2

TRUMPET IN B \flat 3

TRUMPET IN B \flat 4

TROMBONE 1

TROMBONE 2

TROMBONE 3

TROMBONE 4

GUITAR

PIANO

BASS

DRUM SET

F 7 B \flat 7 F 7 B \flat 7 A \flat 7 F 7 C 7 B \flat 7 F 7 F 7 C 7 F 7 B \flat 7 F 7 B \flat 7 A \flat 7 F 7 C 7 B \flat 7 F 7 F 7 C 7

F 7 B \flat 7 F 7 F 7 B \flat 7 A \flat 7 F 7 F 7 C 7 B \flat 7 F 7 F 7 C 7 F 7 B \flat 7 F 7 B \flat 7 A \flat 7 F 7 C 7 B \flat 7 F 7 F 7 C 7

F 7 B \flat 7 F 7 B \flat 7 A \flat 7 F 7 C 7 B \flat 7 F 7 F 7 C 7 F 7 B \flat 7 F 7 B \flat 7 A \flat 7 F 7 C 7 B \flat 7 F 7 F 7 C 7

F 7 B \flat 7 F 7 B \flat 7 A \flat 7 F 7 C 7 B \flat 7 F 7 F 7 C 7 F 7 B \flat 7 F 7 B \flat 7 A \flat 7 F 7 C 7 B \flat 7 F 7 F 7 C 7

2 SCORE

TRAIN SHUFFLE

(C)

The musical score for 'Train Shuffle' is arranged for a large ensemble. It includes parts for:

- A. Sax. 1 & 2
- T. Sax. 1 & 2
- B. Sax.
- B♭ Trp. 1, 2, 3, & 4
- Tuba 1, 2, 3, & 4
- Grp. (Guitar)
- Pno. (Piano)
- Bass
- D.S. (Drum Set)

TRAIN SHUFFLE

① SCORE

⑤

The musical score for 'Train Shuffle' is arranged for a big band. It features the following parts:

F7 B♭7 F7 B♭7 A♭7 F7 C7 B♭7 F7 F7 B♭7 F7 B♭7 A♭7 F7 C7 B♭7 F7

4 SCORE

TRAIN SHUFFLE

①

A. Sax. 1
A. Sax. 2
T. Sax. 1
T. Sax. 2
B. Dr.
B. Trp. 1
B. Trp. 2
B. Trp. 3
B. Trp. 4
Tbn. 1
Tbn. 2
Tbn. 3
Tbn. 4
Gtr.
Pno.
Bass
D. S.

STRONG BACK BEAT

F7 Bb7 F7 Bb7 Ab7 F7 C7 Bb7 F7 F7 Eb9 D7(b9) Db9 C9 F9

69