

# ROCKIN' ALL NITE LONG

ARRIGONE

♩ = 142 ROCK

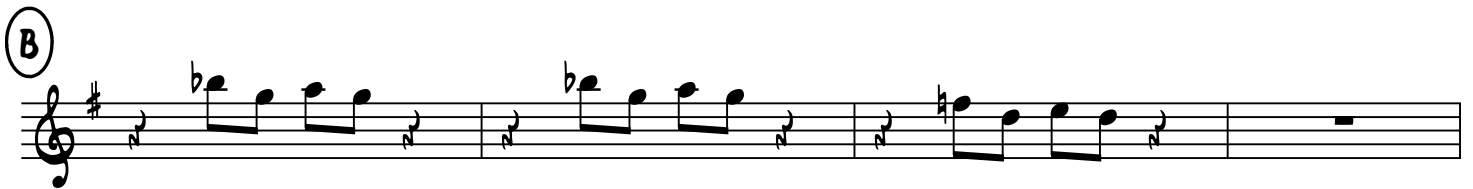
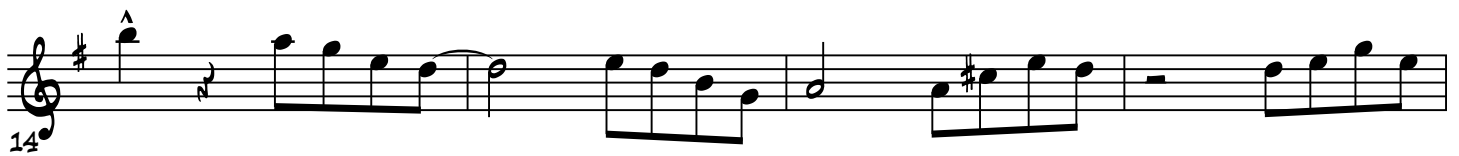

**(C)** 2 ALTO SAX. 1

ROCKIN'....

**(D)** SOLOS 3 (PLAY LAST X)

# ROCKIN' ALL NITE LONG

ARRIGONE

♩ = 142 ROCK

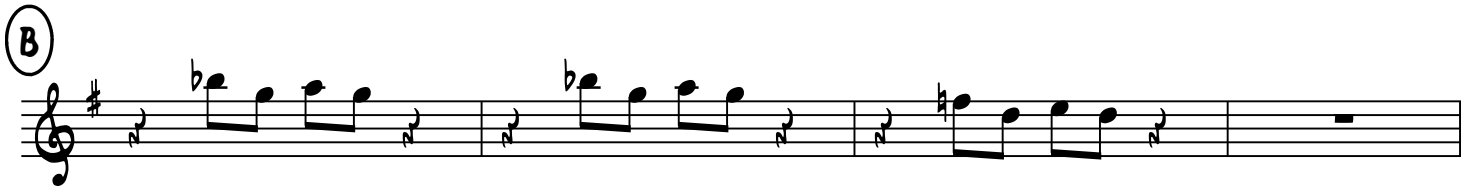

2 (C)

ALTO SAX. 2

ROCKIN'....

(D)

SOLOS

3 (PLAY LAST X)

# ROCKIN' ALL NITE LONG

ARRIGONE

$\text{♩} = 142$  ROCK

(A) *f*

(B)

**(C)** 2 TENOR SAX. 1

ROCKIN'....

**(D)** SOLOS 3 (PLAY LAST X)

2 (C) TENOR SAX. 2

ROCKIN'....

38

42

46

(D) SOLOS 3 (PLAY LAST X)

54

58

62

66

BARITONE SAX.

# ROCKIN' ALL NITE LONG

ARRIGONE

$\text{♩} = 142$  ROCK

2 (C) BARITONE SAX.

ROCKIN'....

(D) SOLOS 3 (PLAY LAST X)

# ROCKIN' ALL NITE LONG

ARRIGONE

$\text{♩} = 142$  ROCK

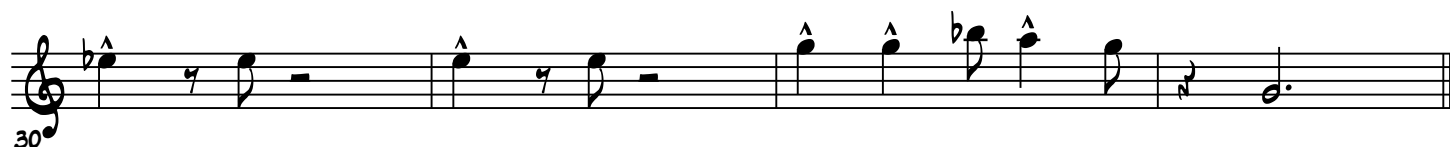
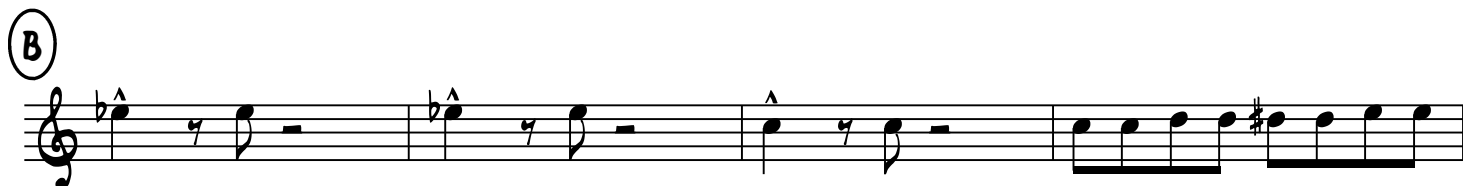
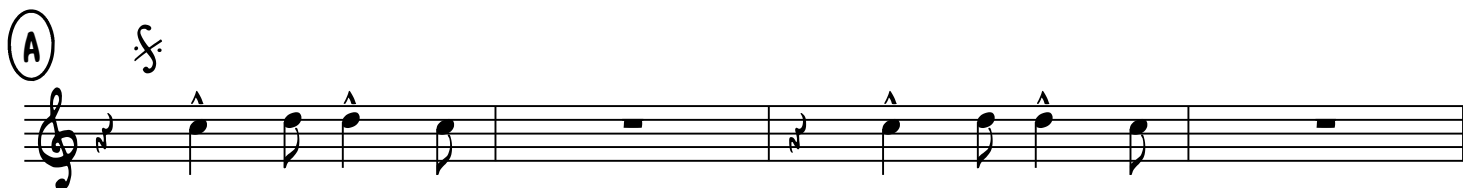

**(C)** 2 TRUMPET IN B $\flat$  1

ROCKIN'...

38

42

46

**(D)** SOLOS (PLAY LAST X)

54

58

62

66

2 (C) TRUMPET IN B $\flat$  2

ROCKIN'....

38

42

46

(D) SOLOS (PLAY LAST X

54

58

62

66

# ROCKIN' ALL NITE LONG

ARRICONE

$\text{♩} = 142$  ROCK

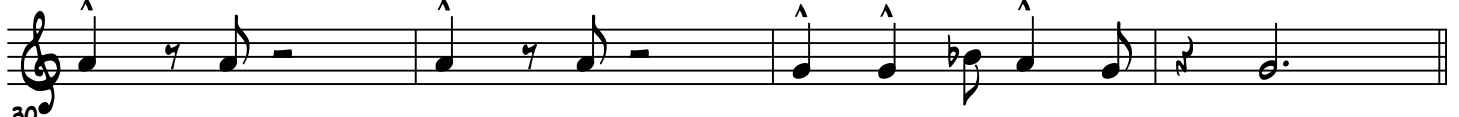
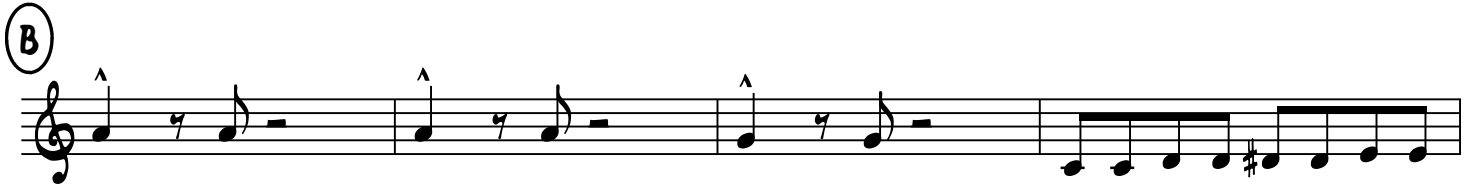
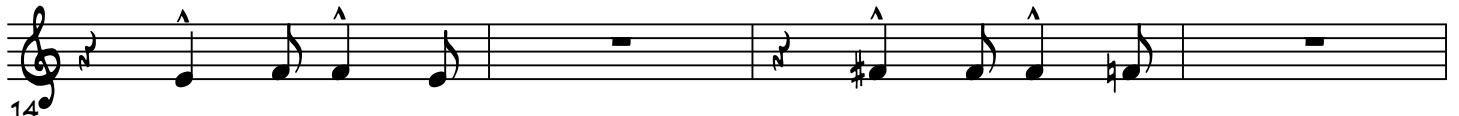
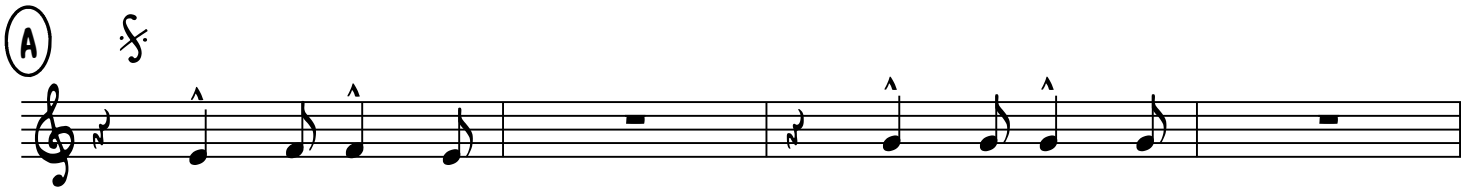
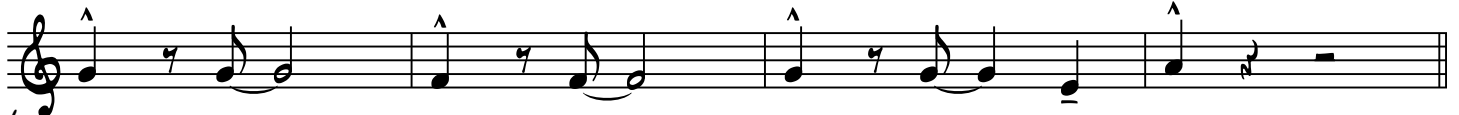

2 (C) TRUMPET IN B $\flat$  3

ROCKIN'...

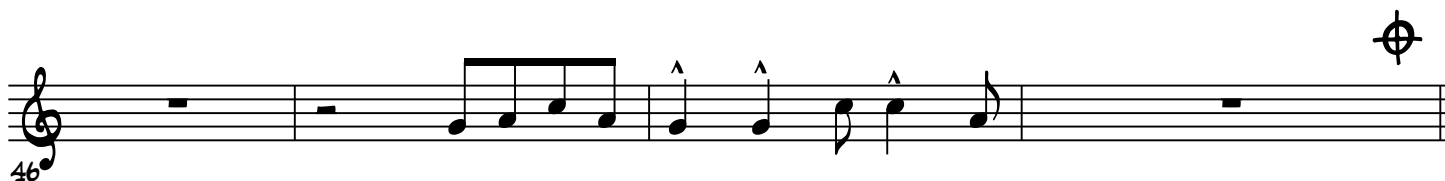

(D) SOLOS (PLAY LAST X)

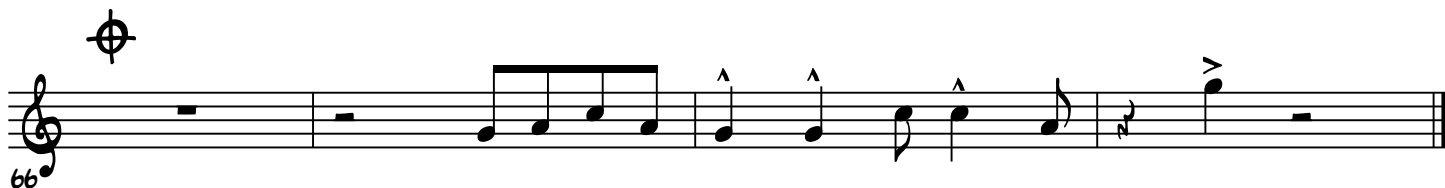
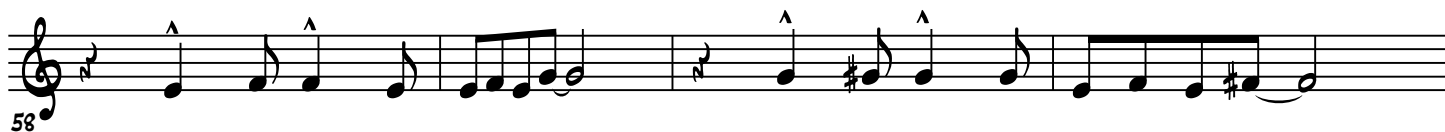

# ROCKIN' ALL NITE LONG

ARRICONE

$\text{♩} = 142$  ROCK

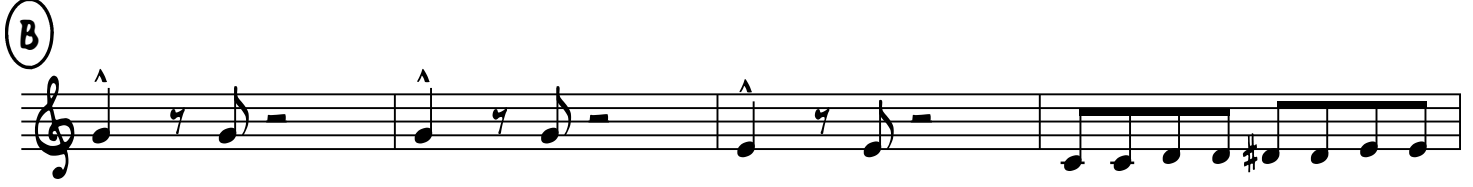
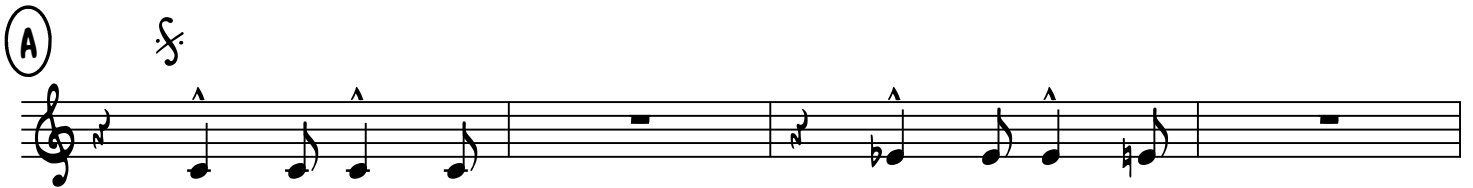
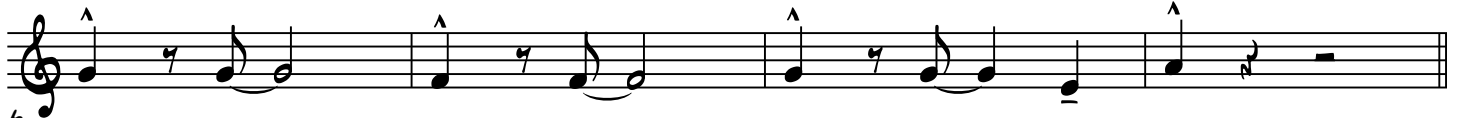

# ROCKIN' ALL NITE LONG

ARRICONE

$\text{♩} = 142$  ROCK

6

(A) *f*

14

18

22

(B)

2 (C) TROMBONE 1

ROCKIN'....

38

42

46

(D) SOLOS (PLAY LAST X)

58

64

66

# ROCKIN' ALL NITE LONG

ARRICONE

♩=142 ROCK

6

(A) *f*

14

18

22

(B)

30

2 (C) TROMBONE 2

ROCKIN'....

38

42

46

(D) SOLOS

8 (PLAY LAST X)

58

64

66

# ROCKIN' ALL NITE LONG

ARRICONE

♩=142 ROCK

6

(A) *f*

14

18

22

(B)

30

# ROCKIN' ALL NITE LONG

ARRICONE

$\text{♩} = 142$  ROCK

6

(A)

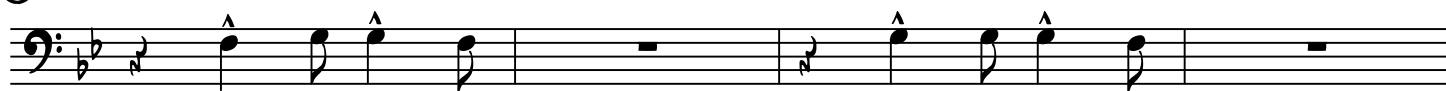

14

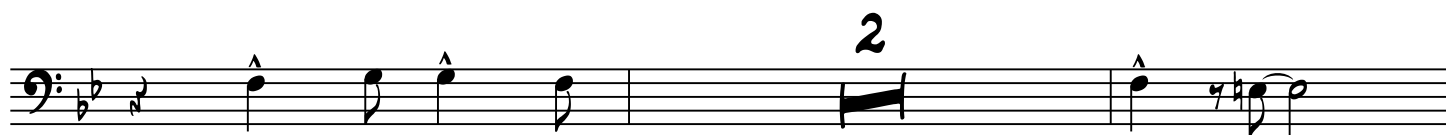

18

22

(B)

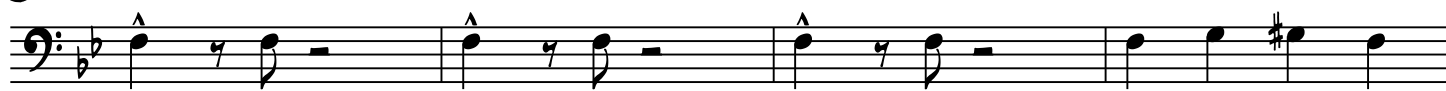

30

2 (C) TROMBONE 4

ROCKIN'....

38

42

46

(D) SOLOS (PLAY LAST X)

58

64

66

# ROCKIN' ALL NITE LONG

ARRICONE

♩=142 ROCK

F<sup>7</sup>

E<sup>b7</sup>

B<sup>b</sup>

F<sup>7</sup>

E<sup>b7</sup>

B<sup>b</sup>

5

(A)

B<sup>b</sup>

E<sup>b</sup>/B<sup>b</sup>

B<sup>b</sup>

E<sup>b7</sup>

B<sup>b</sup>

B<sup>b</sup>

E<sup>b</sup>/B<sup>b</sup>

B<sup>b</sup>

C<sup>7</sup>

F<sup>7</sup>

14

B<sup>b</sup>

E<sup>b</sup>/B<sup>b</sup>

B<sup>b</sup>

E<sup>b7</sup>

D<sup>7</sup>

G<sup>M</sup>

E<sup>DIM</sup>

18

B<sup>b</sup>/F

E<sup>b7</sup>

F<sup>SUS</sup>

B<sup>b</sup>

B<sup>b</sup>

C<sup>M</sup>

C<sup>#DIM</sup> B<sup>b</sup>/D

22

(B)

E<sup>b7</sup>

E<sup>b7</sup>

B<sup>b7</sup>

B<sup>b</sup>

C<sup>M</sup>

C<sup>#DIM</sup>

B<sup>b</sup>/D

E<sup>b7</sup>

C<sup>7</sup>

F<sup>7</sup>

30

PIANO

# ROCKIN' ALL NITE LONG

ARRIGONE

♩=142 ROCK

PIANO

Chords: F7, Eb7, Bb

PNO.

Chords: F7, Eb7, Bb

PNO.

(A) *f*

Chords: Bb, Eb/Bb, Bb, Eb7, Bb

PNO.

Chords: Bb, Eb/Bb, Bb, C7, F7

PNO.

Chords: Bb, Eb/Bb, Bb, Eb7, D7, Gmi, Edim

PNO.

Chords: Bb/F, Eb7, Eb7, Fsus, Bb, Bb, Cmi, C#dim, Bb/D

PNO.

(B)

Chords: Eb7, Eb7, Bb7, Bb, Cmi, C#dim, Bb/D

PNO.

Chords: Eb7, C7, F7

2 **(C)** PIANO

**B<sup>b</sup>** **E<sup>b</sup>/B<sup>b</sup>** **B<sup>b</sup>** ROCKIN'.... **E<sup>b</sup>7** **B<sup>b</sup>**

PNO.

**B<sup>b</sup>** **E<sup>b</sup>/B<sup>b</sup>** **B<sup>b</sup>** **C<sup>7</sup>** **F<sup>7</sup>**

PNO. 38

**B<sup>b</sup>** **E<sup>b</sup>/B<sup>b</sup>** **B<sup>b</sup>** **E<sup>b</sup>7** **D<sup>7</sup>** **G<sup>M1</sup>** **E<sup>DIM</sup>**

PNO. 42

**B<sup>b</sup>/F** **E<sup>b</sup>7** **F<sup>SUS</sup>** **B<sup>b</sup>** 

PNO. 46

**(D)**

**B<sup>SOLOS</sup>** **E<sup>b</sup>/B<sup>b</sup>** **B<sup>b</sup>** **E<sup>b</sup>7** **B<sup>b</sup>**

PNO.

**B<sup>b</sup>** **E<sup>b</sup>/B<sup>b</sup>** **B<sup>b</sup>** **C<sup>7</sup>** **F<sup>7</sup>**

PNO. 54

**B<sup>b</sup>** **E<sup>b</sup>/B<sup>b</sup>** **B<sup>b</sup>** **E<sup>b</sup>7** **D<sup>7</sup>** **G<sup>M1</sup>** **E<sup>DIM</sup>**

PNO. 58

**B<sup>b</sup>/F** **E<sup>b</sup>7** **F<sup>SUS</sup>** **B<sup>b</sup>** 

PNO. 62

 **B<sup>b</sup>/F** **E<sup>b</sup>7** **F<sup>SUS</sup>** **B<sup>b</sup>** **B<sup>b6</sup>**

PNO. 66

# ROCKIN' ALL NITE LONG

ARRIGONE

♩ = 142 ROCK

F<sup>7</sup> E<sup>b7</sup> B<sup>b</sup>

F<sup>7</sup> E<sup>b7</sup> B<sup>b</sup>

6  
 (A) F<sup>b</sup> B<sup>b</sup> E<sup>b</sup>/B<sup>b</sup> B<sup>b</sup> E<sup>b7</sup> B<sup>b</sup>

B<sup>b</sup> E<sup>b</sup>/B<sup>b</sup> B<sup>b</sup> C<sup>7</sup> F<sup>7</sup>

14  
 B<sup>b</sup> E<sup>b</sup>/B<sup>b</sup> B<sup>b</sup> E<sup>b7</sup> D<sup>7</sup> G<sup>M1</sup> E<sup>DIM</sup>

18  
 B<sup>b</sup>/F E<sup>b7</sup> F<sup>SUS</sup> B<sup>b</sup> B<sup>b</sup> C<sup>M1</sup> C<sup>#DIM</sup> B<sup>b</sup>/D

22  
 (B) E<sup>b7</sup> B<sup>b7</sup> B<sup>b</sup> C<sup>M1</sup> C<sup>#DIM</sup> B<sup>b</sup>/D

E<sup>b7</sup> C<sup>7</sup> F<sup>7</sup>

30

# ROCKIN' ALL NITE LONG

ARRICONE

♩=142 ROCK

- Staff 3:** Labeled with a circled "A" and a fermata symbol (f). It features a snare drum (S) and a bass drum (B) pattern with a "2" above it.
- Staff 5:** Labeled with the number "14". It has a snare drum (S) and a bass drum (B) pattern with a "2" above it.
- Staff 6:** Labeled with the number "18". It has a snare drum (S) and a bass drum (B) pattern with a "2" above it.
- Staff 8:** Labeled with a circled "B" and the number "22". It features a snare drum (S) and a bass drum (B) pattern with a "2" above it.
- Staff 10:** Labeled with a circled "C" and the number "26". It features a snare drum (S) and a bass drum (B) pattern with a "2" above it.

2 DRUM SET

ROCKIN'....

38

42

46

SOLOS

50

54

58

62

66

SCORE

# ROCKIN' ALL NITE LONG

ARRICONE

*♩ = 142 ROCK*

The score is arranged for a 12-piece band. The instruments and their parts are as follows:

- Tenor Sax 1 & 2:** Play a similar melodic line, often in harmony with the alto saxophones.
- Trumpet in B♭ 1, 2, 3, 4:** Trumpets 1 and 2 play a melodic line, while 3 and 4 play a supporting bass line.
- Trombone 1, 2, 3, 4:** Trombones 1 and 2 play a melodic line, while 3 and 4 play a supporting bass line.
- Guitar:** Plays a rhythmic accompaniment with chords and single notes.
- Piano:** Plays a rhythmic accompaniment with chords and single notes.
- Drum Set:** Plays a rock beat with a consistent snare and bass drum pattern.

Chord progressions for Piano and Guitar:

F<sup>7</sup> E<sup>b7</sup> B<sup>b</sup> F<sup>7</sup> E<sup>b7</sup> B<sup>b</sup>

2 SCORE

ROCKIN'....

(A)

A. Sax. 1  
A. Sax. 2  
T. Sax. 1  
T. Sax. 2  
B. Sax.  
B. Trp. 1  
B. Trp. 2  
B. Trp. 3  
B. Trp. 4  
Tbn. 1  
Tbn. 2  
Tbn. 3  
Tbn. 4  
Gtr.  
Pno.  
Bass  
D. S.

10

B<sup>b</sup> E<sup>b</sup>/B<sup>b</sup> B<sup>b</sup> E<sup>b</sup>7 B<sup>b</sup> B<sup>b</sup> E<sup>b</sup>/B<sup>b</sup> B<sup>b</sup> C<sup>7</sup> F<sup>7</sup> B<sup>b</sup> E<sup>b</sup>/B<sup>b</sup> B<sup>b</sup> E<sup>b</sup>7 D<sup>7</sup> G<sup>m</sup> E<sup>b</sup>m B<sup>b</sup>/F E<sup>b</sup>7 F<sup>9</sup> B<sup>b</sup> B<sup>b</sup> C<sup>m</sup> C<sup>b</sup>m B<sup>b</sup>/D

10

B<sup>b</sup> E<sup>b</sup>/B<sup>b</sup> B<sup>b</sup> E<sup>b</sup>7 B<sup>b</sup> B<sup>b</sup> E<sup>b</sup>/B<sup>b</sup> B<sup>b</sup> C<sup>7</sup> F<sup>7</sup> B<sup>b</sup> E<sup>b</sup>/B<sup>b</sup> B<sup>b</sup> E<sup>b</sup>7 D<sup>7</sup> G<sup>m</sup> E<sup>b</sup>m B<sup>b</sup>/F E<sup>b</sup>7 F<sup>9</sup> B<sup>b</sup> B<sup>b</sup> C<sup>m</sup> C<sup>b</sup>m B<sup>b</sup>/D

10

B<sup>b</sup> E<sup>b</sup>/B<sup>b</sup> B<sup>b</sup> E<sup>b</sup>7 B<sup>b</sup> B<sup>b</sup> E<sup>b</sup>/B<sup>b</sup> B<sup>b</sup> C<sup>7</sup> F<sup>7</sup> B<sup>b</sup> E<sup>b</sup>/B<sup>b</sup> B<sup>b</sup> E<sup>b</sup>7 D<sup>7</sup> G<sup>m</sup> E<sup>b</sup>m B<sup>b</sup>/F E<sup>b</sup>7 F<sup>9</sup> B<sup>b</sup> B<sup>b</sup> C<sup>m</sup> C<sup>b</sup>m B<sup>b</sup>/D

10

4 SCORE

ROCKIN'....

©

A. Sax. 1  
A. Sax. 2  
T. Sax. 1  
T. Sax. 2  
B. Sax.  
B. Trp. 1  
B. Trp. 2  
B. Trp. 3  
B. Trp. 4  
Ten. 1  
Ten. 2  
Ten. 3  
Ten. 4  
Gtr.  
Pno.  
Bass  
D. S.

34

B<sup>b</sup> E<sup>b</sup>/B<sup>b</sup> B<sup>b</sup> E<sup>b</sup>7 B<sup>b</sup> B<sup>b</sup> E<sup>b</sup>/B<sup>b</sup> B<sup>b</sup> C<sup>7</sup> F<sup>7</sup> B<sup>b</sup> E<sup>b</sup>/B<sup>b</sup> B<sup>b</sup> E<sup>b</sup>7 D<sup>7</sup> G<sup>m</sup> E<sup>dim</sup> B<sup>b</sup>/F E<sup>b</sup>7 F<sup>sus</sup> B<sup>b</sup>

① 30052 (PLAY LAST X)

A. Sax. 1  
A. Sax. 2  
T. Sax. 1  
T. Sax. 2  
B. Sax.  
B. Trp. 1  
B. Trp. 2  
B. Trp. 3  
B. Trp. 4  
Tbn. 1  
Tbn. 2  
Tbn. 3  
Tbn. 4  
Gtr.  
Pno.  
BASS  
D. S.

B<sup>b</sup> E<sup>b</sup>/B<sup>b</sup> B<sup>b</sup> E<sup>b</sup>7 B<sup>b</sup> B<sup>b</sup> E<sup>b</sup>/B<sup>b</sup> B<sup>b</sup> C<sup>7</sup> F<sup>7</sup> B<sup>b</sup> E<sup>b</sup>/B<sup>b</sup> B<sup>b</sup> E<sup>b</sup>7 D<sup>7</sup> G<sup>M7</sup> E<sup>M7</sup> B<sup>b</sup>/F E<sup>b</sup>7 F<sup>sus</sup> B<sup>b</sup> B<sup>b</sup> E<sup>b</sup>7 F<sup>sus</sup> B<sup>b</sup> B<sup>b</sup>