

# IMATRA CHA CHA

ARRICONE

♩=120 CHA CHA

(A) *f*

(B)

(C)

(D)

2 ALTO SAX. 1

IMATRA CHA CHA

33 FINE

(E) SOLOS X-TIMES Bmi7 E7 Bmi7 E7 AMAJ A6 AMAJ A6

Bmi7 E7 Bmi7 E7 AMAJ A6 AMAJ A6

41

(F)

49 1.

53 2. f

# IMATRA CHA CHA

ARRIGONE

♩ = 120 CHA CHA

(A)

9

(B)

17

(C)

25

(D)

2 ALTO SAX. 2

IMATRA CHA CHA

33 FINE

(E) SOLOS X-TIMES Bmi<sup>7</sup> E<sup>7</sup> Bmi<sup>7</sup> E<sup>7</sup> AMAJ A<sup>6</sup> AMAJ A<sup>6</sup>

Bmi<sup>7</sup> E<sup>7</sup> Bmi<sup>7</sup> E<sup>7</sup> AMAJ A<sup>6</sup> AMAJ A<sup>6</sup>

(F) Musical staff for Alto Saxophone 2, measures 45-48. The staff contains a sequence of eighth notes with slurs.

# IMATRA CHA CHA

ARRICONE

♩=120 CHA CHA

(A)

9

(B)

17

(C)

25

(D)

2 TENOR SAX. 1

IMATRA CHA CHA

33 FINE

(E) SOLOS X-FINES EMI<sup>7</sup> A<sup>7</sup> EMI<sup>7</sup> A<sup>7</sup> DMAJ D<sup>6</sup> DMAJ D<sup>6</sup>

EMI<sup>7</sup> A<sup>7</sup> EMI<sup>7</sup> A<sup>7</sup> DMAJ D<sup>6</sup> DMAJ D<sup>6</sup>

(F)

# IMATRA CHA CHA

ARRICONE

$\text{♩} = 120$  CHA CHA

(A) *f* 7 (B) 7

(C)

25

(D)

33

(E) SOLOS X 4 TIMES

$E_{mi}^7$   $A^7$   $E_{mi}^7$   $A^7$   $D_{MAJ}$   $D^{\flat}$  FINE  $D_{MAJ}$   $D^{\flat}$

$E_{mi}^7$   $A^7$   $E_{mi}^7$   $A^7$   $D_{MAJ}$   $D^{\flat}$   $D_{MAJ}$   $D^{\flat}$

41

2  
F

TRUMPET IN B $\flat$  2

IMATRA CHA CHA

# IMATRA CHA CHA

ARRIGONE

$\text{♩} = 120$  CHA CHA

(A)  $\text{f}$  7 (B) 7

(C)

25

(D)

33 FINE

(E)  $E_{MI}^7$  SOLOS X-TIMES  $A^7$   $E_{MI}^7$   $A^7$   $D_{MAJ}$   $D^6$   $D_{MAJ}$   $D^6$

$E_{MI}^7$   $A^7$   $E_{MI}^7$   $A^7$   $D_{MAJ}$   $D^6$   $D_{MAJ}$   $D^6$

41

2  
F TRUMPET IN B $\flat$  3

IMATRA CHA CHA

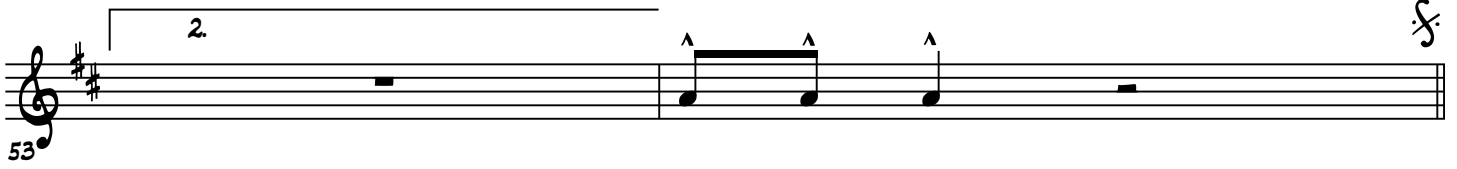
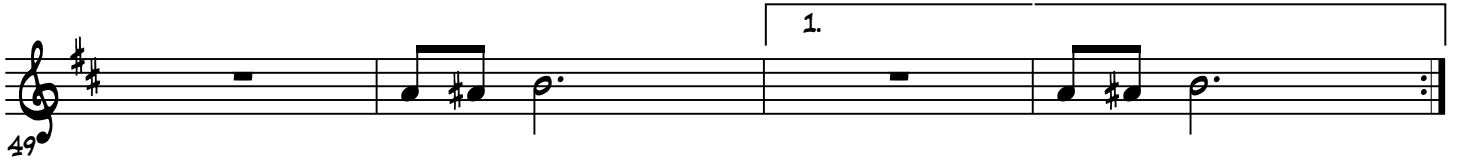
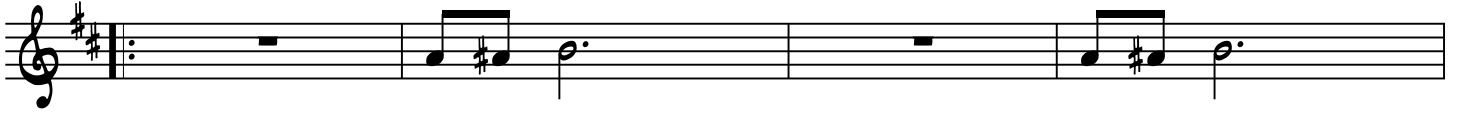

TRUMPET IN B $\flat$  4

# IMATRA CHA CHA

ARRIGONE

$\text{♩} = 120$  CHA CHA

(A)  $\text{f}$  7 (B) 7

(C)

25

(D)

33 FINE

(E)  $E_{MI}^7$  SOLOS X-TIMES  $A^7$   $E_{MI}^7$   $A^7$   $D_{MAJ}$   $D^6$   $D_{MAJ}$   $D^6$

$E_{MI}^7$   $A^7$   $E_{MI}^7$   $A^7$   $D_{MAJ}$   $D^6$   $D_{MAJ}$   $D^6$

41

MATRA CHA CHA

2  
F

TRUMPET IN B $\flat$  4

# IMATRA CHA CHA

ARRICONE

♩ = 120 CHA CHA

(A)   

(B)   

17

(C)   

25

(D)   

33

FINE

2 **TROMBONE 1**  
 (E) SOLOS X-TIMES

Dmi<sup>7</sup> G<sup>7</sup> Dmi<sup>7</sup> G<sup>7</sup> I MATRA CHA CHA CMAJ C<sup>b</sup> CMAJ C<sup>b</sup>

Dmi<sup>7</sup> G<sup>7</sup> Dmi<sup>7</sup> G<sup>7</sup> CMAJ C<sup>b</sup> CMAJ C<sup>b</sup>

41 (F)

49

53

# IMATRA CHA CHA

ARRICONE

♩=120 CHA CHA

(A) *f* 7

(B)

17

(C)

25

(D)

33

FINE

2 TROMBONE 2  
SOLOS X-TIMES

Dmi7

G7

Dmi7

G7

IMATRA CHA CHA

CMAJ

C6

CMAJ

C6

Dmi7

G7

Dmi7

G7

CMAJ

C6

CMAJ

C6

41

F

49

53

# IMATRA CHA CHA

ARRIGONE

♩=120 CHA CHA

(A) *f* 7

(B)

17

(C)

25

(D)

33

FINE

2 TROMBONE 3  
SOLOS X-TIMES

Dmi7

G7

Dmi7

G7

IMATRA CHA CHA

CMAJ

C6

CMAJ

C6

Dmi7

G7

Dmi7

G7

CMAJ

C6

CMAJ

C6

41

F

49

53

# IMATRA CHA CHA

ARRICONE

♩ = 120 CHA CHA

(A) *f* 7

(B)

17

(C)

25

(D)

33

2 TROMBONE 4  
SOLOS X-TIMES

Dmi7 G7 Dmi7 G7 IMATRA CHA CHA CMAJ Cb CMAJ Cb

Dmi7 G7 Dmi7 G7 CMAJ Cb CMAJ Cb

41

(F)

1

49

2

53

f

# IMATRA CHA CHA

ARRICONE

♩=120 CHA CHA

*f*

EMI DMI G<sup>7</sup>

(A) DMI<sup>7</sup>G<sup>7</sup> DMI<sup>7</sup>G<sup>7</sup> CMAJ C<sup>6</sup> CMAJ C<sup>6</sup> DMI<sup>7</sup>G<sup>7</sup> DMI<sup>7</sup>G<sup>7</sup> CMAJ C<sup>6</sup> C<sup>6</sup>

(B) DMI<sup>7</sup>G<sup>7</sup> DMI<sup>7</sup>G<sup>7</sup> CMAJ C<sup>6</sup> CMAJ C<sup>6</sup> DMI<sup>7</sup>G<sup>7</sup> DMI<sup>7</sup>G<sup>7</sup> CMAJ C<sup>6</sup> C<sup>6</sup>

(C) FMAJ G<sup>7</sup> CMAJ AMI<sup>7</sup> FMAJ G<sup>7</sup> C<sup>6</sup> G<sup>7</sup> C<sup>6</sup>

(D) DMI<sup>7</sup>G<sup>7</sup> DMI<sup>7</sup>G<sup>7</sup> CMAJ C<sup>6</sup> CMAJ C<sup>6</sup> DMI<sup>7</sup>G<sup>7</sup> DMI<sup>7</sup>G<sup>7</sup> C<sup>6</sup> C<sup>6</sup>

(E) SOLOS X-TIMES DMI<sup>7</sup>G<sup>7</sup> DMI<sup>7</sup>G<sup>7</sup> CMAJ C<sup>6</sup> CMAJ C<sup>6</sup> DMI<sup>7</sup>G<sup>7</sup> DMI<sup>7</sup>G<sup>7</sup> CMAJ C<sup>6</sup> CMAJ C<sup>6</sup> FINE

(F) DMI<sup>7</sup>G<sup>7</sup> DMI<sup>7</sup>G<sup>7</sup> CMAJ C<sup>6</sup> CMAJ C<sup>6</sup> DMI<sup>7</sup>G<sup>7</sup> DMI<sup>7</sup>G<sup>7</sup> CMAJ C<sup>6</sup> CMAJ C<sup>6</sup>

SIMILE

2.

C<sup>6</sup> C<sup>6</sup>

*f*

PIANO

# IMATRA CHA CHA

ARRICONE

♩=120 CHA CHA

PIANO

EMI DMI G<sup>7</sup>

The introduction consists of four measures in 4/4 time. The first two measures feature a rhythmic pattern of eighth notes in both hands, with accents on the first and third notes. The last two measures are chords: EMI, DMI, and G<sup>7</sup>.

PNO.

**A** DMI<sup>7</sup> G<sup>7</sup> DMI<sup>7</sup> G<sup>7</sup> CMAJ C<sup>b</sup> CMAJ C<sup>b</sup>

Section A consists of two staves of piano accompaniment. The first staff contains measures 5-8 with chords DMI<sup>7</sup>, G<sup>7</sup>, DMI<sup>7</sup>, G<sup>7</sup>, CMAJ, C<sup>b</sup>, CMAJ, and C<sup>b</sup>. The second staff continues with the same chords and includes a fermata over the final two notes of the eighth measure.

PNO.

9 DMI<sup>7</sup> G<sup>7</sup> DMI<sup>7</sup> G<sup>7</sup> CMAJ C<sup>b</sup> C<sup>b</sup> ^ ^

PNO.

**B** DMI<sup>7</sup> G<sup>7</sup> DMI<sup>7</sup> G<sup>7</sup> CMAJ C<sup>b</sup> CMAJ C<sup>b</sup>

Section B consists of two staves of piano accompaniment. The first staff contains measures 13-16 with chords DMI<sup>7</sup>, G<sup>7</sup>, DMI<sup>7</sup>, G<sup>7</sup>, CMAJ, C<sup>b</sup>, CMAJ, and C<sup>b</sup>.

PNO.

17 DMI<sup>7</sup> G<sup>7</sup> DMI<sup>7</sup> G<sup>7</sup> CMAJ C<sup>b</sup> C<sup>b</sup> ^ ^

PNO.

**C** FMAJ G<sup>7</sup> CMAJ AMI<sup>7</sup>

Section C consists of two staves of piano accompaniment. The first staff contains measures 21-24 with chords FMAJ, G<sup>7</sup>, CMAJ, and AMI<sup>7</sup>.

PNO.

25 FMAJ G<sup>7</sup> C<sup>b</sup> G<sup>7</sup> C<sup>b</sup>

IMATRA CHA CHA

2 PIANO  
 (D) DMI<sup>7</sup> G<sup>7</sup> DMI<sup>7</sup> G<sup>7</sup> CMAJ C<sup>b</sup> CMAJ C<sup>b</sup>

PNO.

DMI<sup>7</sup> G<sup>7</sup> DMI<sup>7</sup> G<sup>7</sup> C<sup>b</sup> C<sup>b</sup> ^ ^

PNO.

33 FINE

SOLOS X-TIMES  
 (E) DMI<sup>7</sup> G<sup>7</sup> DMI<sup>7</sup> G<sup>7</sup> CMAJ C<sup>b</sup> CMAJ C<sup>b</sup>

PNO.

DMI<sup>7</sup> G<sup>7</sup> DMI<sup>7</sup> G<sup>7</sup> CMAJ C<sup>b</sup> CMAJ C<sup>b</sup>

PNO.

41

(F) DMI<sup>7</sup> G<sup>7</sup> DMI<sup>7</sup> G<sup>7</sup> CMAJ C<sup>b</sup> CMAJ C<sup>b</sup>

PNO.

DMI<sup>7</sup> G<sup>7</sup> DMI<sup>7</sup> G<sup>7</sup> CMAJ C<sup>b</sup> CMAJ C<sup>b</sup>

PNO.

49

1

C<sup>b</sup> 2. C<sup>b</sup> ^ ^

PNO.

53

BASS

# IMATRA CHA CHA

ARRICONE

♩ = 120 CHA CHA

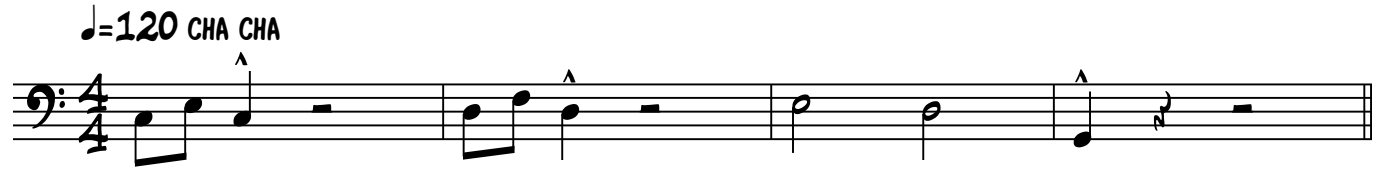

(A) Dmi7 G7 Dmi7 G7 CMAJ C<sup>b</sup> CMAJ C<sup>b</sup>

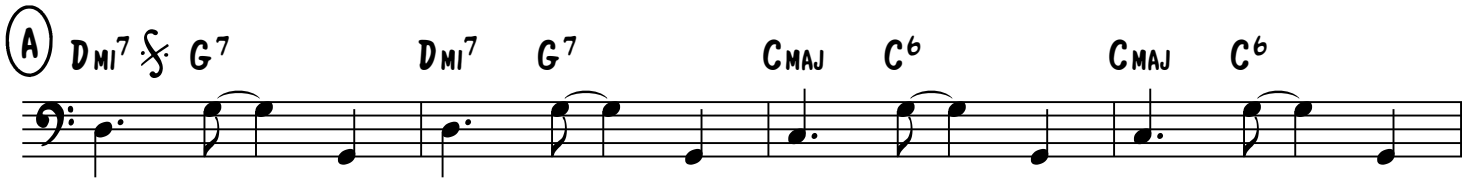

Dmi7 G7 Dmi7 G7 CMAJ C<sup>b</sup> C<sup>b</sup>

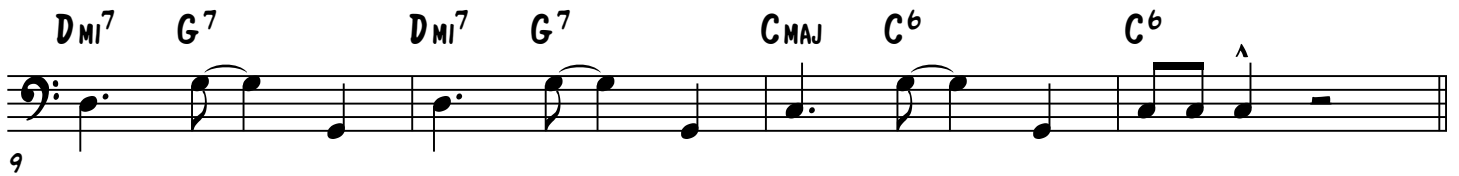

9

(B) Dmi7 G7 Dmi7 G7 CMAJ C<sup>b</sup> CMAJ C<sup>b</sup>

Dmi7 G7 Dmi7 G7 CMAJ C<sup>b</sup> C<sup>b</sup>

17

(C) FMAJ G7 CMAJ AMI7

FMAJ G7 C<sup>b</sup> G7 C<sup>b</sup>

25

(D) Dmi7 G7 Dmi7 G7 CMAJ C<sup>b</sup> CMAJ C<sup>b</sup>

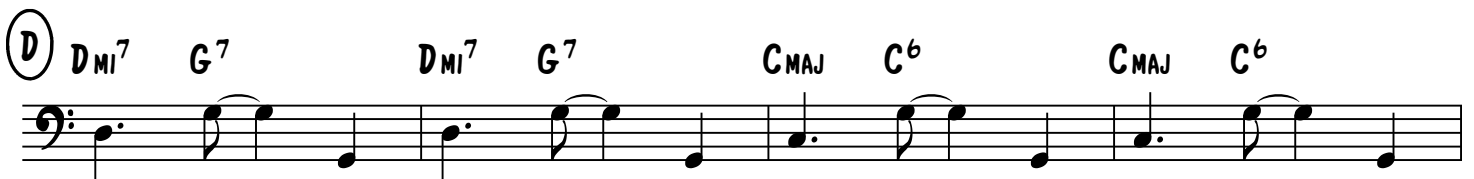

2 BASS

IMATRA CHA CHA

Chord progression:  $Dm7$   $G7$   $Dm7$   $G7$   $C^b$   $C^b$

33 FINE

33 SOLOS X-TIMES

(E) Chord progression:  $Dm7$   $G7$   $Dm7$   $G7$   $CMAJ$   $C^b$   $CMAJ$   $C^b$

Chord progression:  $Dm7$   $G7$   $Dm7$   $G7$   $CMAJ$   $C^b$   $CMAJ$   $C^b$

41 (F) Chord progression:  $Dm7$   $G7$   $Dm7$   $G7$   $CMAJ$   $C^b$   $CMAJ$   $C^b$

Chord progression:  $Dm7$   $G7$   $Dm7$   $G7$   $CMAJ$   $C^b$   $CMAJ$   $C^b$

49 Chord progression:  $C^b$   $C^b$

DRUM SET

# IMATRA CHA CHA

ARRICONE

♩=120 CHA CHA

*f.* 

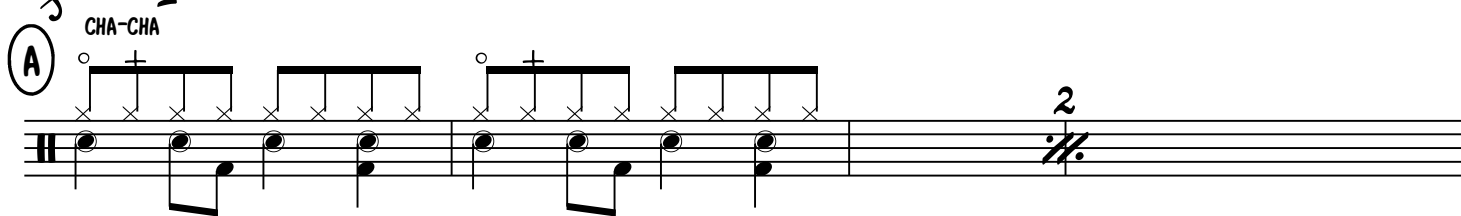
**(A)** CHA-CHA 

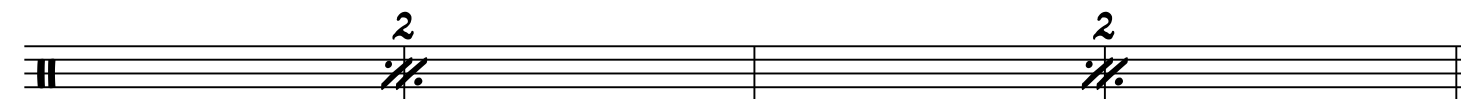

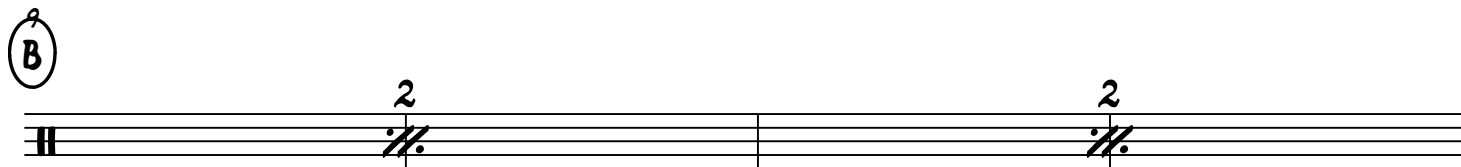
**(B)** 

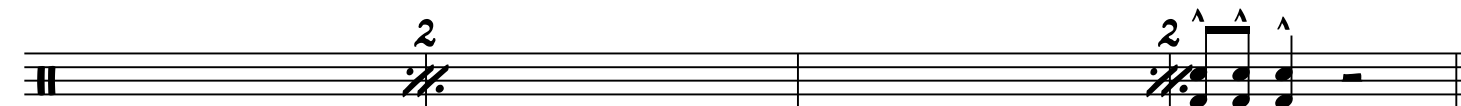

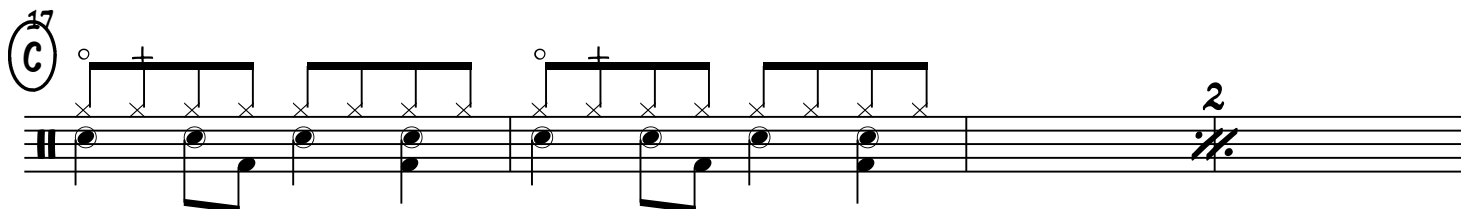
**(C)** 

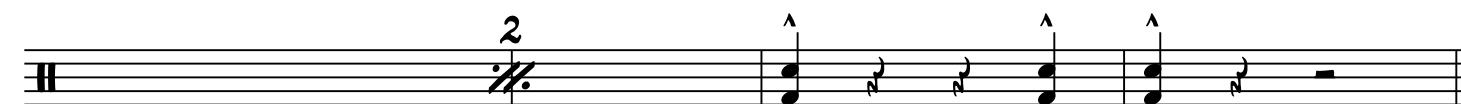

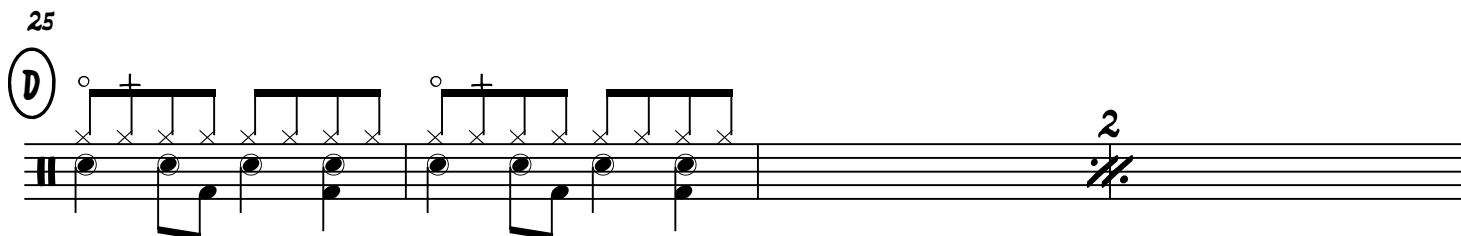
**(D)** 

2 DRUM SET

IMATRA CHA CHA

33

FINE

41

49

53

# IMATRA CHA CHA

ARRIGONE

♩=120 CHA CHA

(A)

9

(B)

17

(C)

25

(D)

2 TENOR SAX. 2

IMATRA CHA CHA

(E) SOLOS X-TIMES EMI<sup>7</sup> A<sup>7</sup> EMI<sup>7</sup> A<sup>7</sup> DMAJ D<sup>b</sup> DMAJ D<sup>b</sup>

EMI<sup>7</sup> A<sup>7</sup> EMI<sup>7</sup> A<sup>7</sup> DMAJ D<sup>b</sup> DMAJ D<sup>b</sup>

(F) Musical staff 47-52. Measure 47 starts with a treble clef, key signature of two sharps, and a common time signature. The staff contains eighth notes with accents (^).

BARITONE SAX.

# IMATRA CHA CHA

ARRIGONE

♩=120 CHA CHA

(A)

9

(B)

17

(C)

25

(D)

2

IMATRA CHA CHA

BARITONE SAX.

33 FINE

(E) SOLOS X-TIMES **Bmi<sup>7</sup>** **E<sup>7</sup>** **Bmi<sup>7</sup>** **E<sup>7</sup>** **AMAJ** **A<sup>6</sup>** **AMAJ** **A<sup>6</sup>**

**Bmi<sup>7</sup>** **E<sup>7</sup>** **Bmi<sup>7</sup>** **E<sup>7</sup>** **AMAJ** **A<sup>6</sup>** **AMAJ** **A<sup>6</sup>**

41

(F)

49 1.

53 2.

# IMATRA CHA CHA

ARRICONE

$\text{♩} = 120$  CHA CHA

(A)  $\text{f}$  7 (B) 7

(C)

25

(D)

33 FINE

(E) SOLOS X-TIME EMI<sup>7</sup> A<sup>7</sup> EMI<sup>7</sup> A<sup>7</sup> DMAJ D<sup>6</sup> DMAJ D<sup>6</sup>

EMI<sup>7</sup> A<sup>7</sup> EMI<sup>7</sup> A<sup>7</sup> DMAJ D<sup>6</sup> DMAJ D<sup>6</sup>

41

IMATRA CHA CHA

2  
F  
TRUMPET IN B $\flat$  1

SCORE

# IMATRA CHA CHA

ARRICONE

$\text{♩} = 120$  CHA CHA

The score is arranged for a full band. It features a saxophone quartet (Alto Sax 1 & 2, Tenor Sax 1 & 2, Baritone Sax), a trumpet quartet (Trumpet in B♭ 1, 2, 3, 4), a trombone quartet (Trombone 1, 2, 3, 4), guitar, piano, bass, and drum set. The music is in 4/4 time with a tempo of 120 beats per minute. Section A is marked with a circled 'A' and Section B with a circled 'B'. The saxophones play a melodic line with eighth notes and quarter notes. The brass instruments provide harmonic support with sustained notes and rhythmic patterns. The guitar and piano play a steady accompaniment. The bass line is simple and rhythmic. The drum set plays a consistent 'CHA CHA' pattern. Chord progressions are indicated below the piano and guitar staves.

Chord Progression:

EMi DMi G<sup>7</sup> Dmi<sup>7</sup> G<sup>7</sup> Dmi<sup>7</sup> G<sup>7</sup> CMaj C<sup>6</sup> CMaj C<sup>6</sup> Dmi<sup>7</sup> G<sup>7</sup> Dmi<sup>7</sup> G<sup>7</sup> CMaj C<sup>6</sup> C<sup>6</sup> Dmi<sup>7</sup> G<sup>7</sup> Dmi<sup>7</sup> G<sup>7</sup> CMaj C<sup>6</sup> CMaj C<sup>6</sup> Dmi<sup>7</sup> G<sup>7</sup> Dmi<sup>7</sup> G<sup>7</sup> CMaj C<sup>6</sup> C<sup>6</sup>

2 SCORE

IMATRA CHA CHA

© D

A. Sx. 1  
A. Sx. 2  
T. Sx. 1  
T. Sx. 2  
B. Sx.  
B. Trp. 1  
B. Trp. 2  
B. Trp. 3  
B. Trp. 4  
Tbn. 1  
Tbn. 2  
Tbn. 3  
Tbn. 4  
Gtr.  
Pno.  
Bass  
D. S.

FMAJ G7 CMAJ A<sub>M</sub>7 FMAJ G7 C<sup>b</sup> G7 C<sup>b</sup> D<sub>M</sub>7 G7 D<sub>M</sub>7 G7 CMAJ C<sup>b</sup> CMAJ C<sup>b</sup> D<sub>M</sub>7 G7 D<sub>M</sub>7 G7 C<sup>b</sup> C<sup>b</sup>

SCORE

IMATRA CHA CHA

(E) Bm7 E7-times Bm7 E7 Amaj A° Amaj A° Bm7 E7 Bm7 E7 Amaj A° Amaj A° (F)

A. SX. 1: Bm7 E7 Bm7 E7 Amaj A° Amaj A° Bm7 E7 Bm7 E7 Amaj A° Amaj A°  
 A. SX. 2: Em7 A7 Em7 A7 Dmaj D° Dmaj D° Em7 A7 Em7 A7 Dmaj D° Dmaj D°  
 T. SX. 1: Em7 A7 Em7 A7 Dmaj D° Dmaj D° Em7 A7 Em7 A7 Dmaj D° Dmaj D°  
 T. SX. 2: Bm7 E7 Bm7 E7 Amaj A° Amaj A° Bm7 E7 Bm7 E7 Amaj A° Amaj A°  
 B. SX.: Em7 A7 Em7 A7 Dmaj D° Dmaj D° Em7 A7 Em7 A7 Dmaj D° Dmaj D°  
 B. TRP. 1: Em7 A7 Em7 A7 Dmaj D° Dmaj D° Em7 A7 Em7 A7 Dmaj D° Dmaj D°  
 B. TRP. 2: Em7 A7 Em7 A7 Dmaj D° Dmaj D° Em7 A7 Em7 A7 Dmaj D° Dmaj D°  
 B. TRP. 3: Em7 A7 Em7 A7 Dmaj D° Dmaj D° Em7 A7 Em7 A7 Dmaj D° Dmaj D°  
 B. TRP. 4: Dm7 G7 Dm7 G7 Cmaj C° Cmaj C° Dm7 G7 Dm7 G7 Cmaj C° Cmaj C°  
 Tbn. 1: Dm7 G7 Dm7 G7 Cmaj C° Cmaj C° Dm7 G7 Dm7 G7 Cmaj C° Cmaj C°  
 Tbn. 2: Dm7 G7 Dm7 G7 Cmaj C° Cmaj C° Dm7 G7 Dm7 G7 Cmaj C° Cmaj C°  
 Tbn. 3: Dm7 G7 Dm7 G7 Cmaj C° Cmaj C° Dm7 G7 Dm7 G7 Cmaj C° Cmaj C°  
 Tbn. 4: Dm7 G7 Dm7 G7 Cmaj C° Cmaj C° Dm7 G7 Dm7 G7 Cmaj C° Cmaj C°  
 GTR.: Dm7 G7 Dm7 G7 Cmaj C° Cmaj C° Dm7 G7 Dm7 G7 Cmaj C° Cmaj C° Dm7 G7 Dm7 G7 Cmaj C° Cmaj C°  
 PNO.: Dm7 G7 Dm7 G7 Cmaj C° Cmaj C° Dm7 G7 Dm7 G7 Cmaj C° Cmaj C° Dm7 G7 Dm7 G7 Cmaj C° Cmaj C°  
 BASS: Dm7 G7 Dm7 G7 Cmaj C° Cmaj C° Dm7 G7 Dm7 G7 Cmaj C° Cmaj C° Dm7 G7 Dm7 G7 Cmaj C° Cmaj C°  
 D.S.: 37